

JAMES & LELA SOUTHERLAND  
MAP 90 D "B", PARCEL 18  
DEED BOOK 2038, PAGE 341

JERRY M. GORDON  
DEED BOOK 2077, PAGE 408

FAULKNER & GOOCH FIRST SUBDIVISION  
DEED BOOK 17, PAGE 89

FAULKNER & GOOCH FIRST SUBDIVISION  
DEED BOOK 17, PAGE 89

**KARNS MIDDLE SCHOOL  
ADDITIONS AND RENOVATIONS**  
2925 GRAY HENDRIX ROAD  
KNOX COUNTY  
PUBLIC BUILDING AUTHORITY  
KNOX COUNTY SCHOOLS

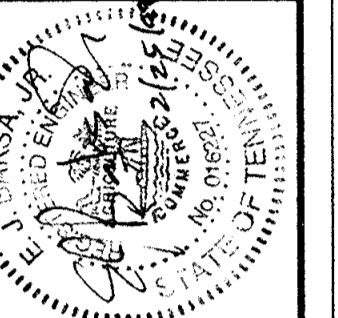

**COPE Associates  
Incorporated  
Architecture**  
2807 Memphis Pike • Suite 5  
Knoxville, Tennessee  
(423) 684-9000 • (423) 684-9855  
FAX Number: (423) 684-1880

WEST SITE LAYOUT PLAN

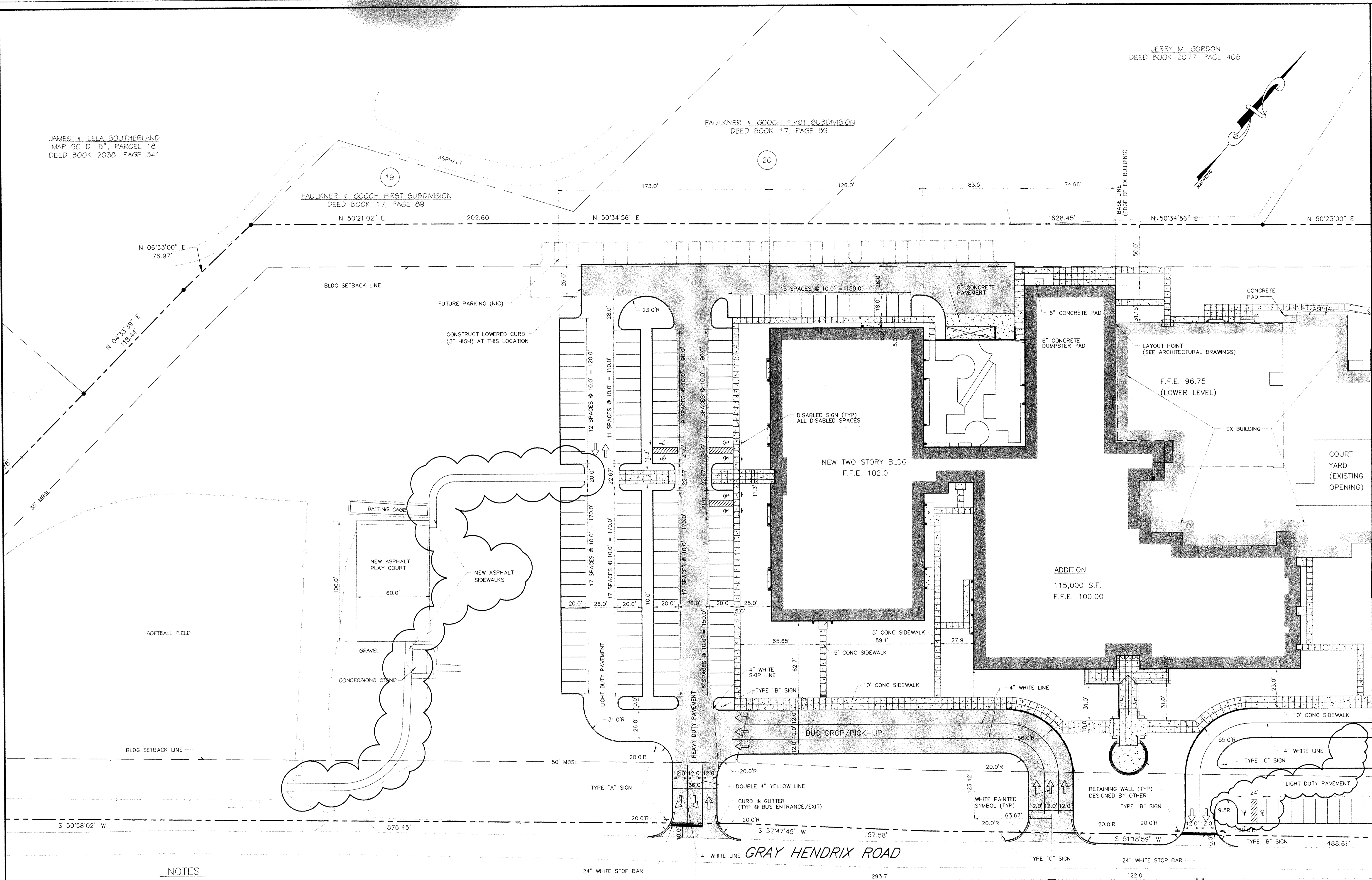

**NOTES**

1. SURVEY BY ETE CONSULTING ENGINEERING, INC.  
PH: 423-482-4053
2. ALL DIMENSIONS REFERENCE FACE OF CURB
3. THE LAYOUT OF ALL PARKING, DRIVES, SIDEWALKS, ETC. SHALL BE PARALLEL OR PERPENDICULAR TO THE BASE LINE SHOWN ON C1.4 UNLESS OTHERWISE INDICATED.
4. THE CONTRACTOR IS SPECIFICALLY CAUTIONED THAT THE LOCATION AND/OR ELEVATION OF EXISTING UTILITIES AS SHOWN ON THESE PLANS IS BASED ON RECORDS AND WHERE POSSIBLE MEASUREMENTS TAKEN IN THE FIELD. THIS INFORMATION IS NOT TO BE RELIED UPON AS BEING EXACT OR COMPLETE. THE CONTRACTOR MUST CALL TENNESSEE ONE CALL AND ANY UTILITY COMPANY THAT DOES NOT SUBSCRIBE TO ONE CALL AT LEAST 72 HOURS BEFORE ANY EXCAVATION. TO REQUEST EXACT FIELD LOCATION OF THE UTILITIES. IT SHALL BE THE RESPONSIBILITY OF THE CONTRACTOR TO RELOCATE ALL EXISTING UTILITIES WHICH CONFLICT WITH THE PROPOSED IMPROVEMENTS SHOWN ON THE PLANS.

**LEGEND**

- PROPERTY LINE
- EX FENCE
- SETBACK LINE
- FUTURE PARKING
- EX EP
- NEW EP
- HEAVY DUTY PAVEMENT

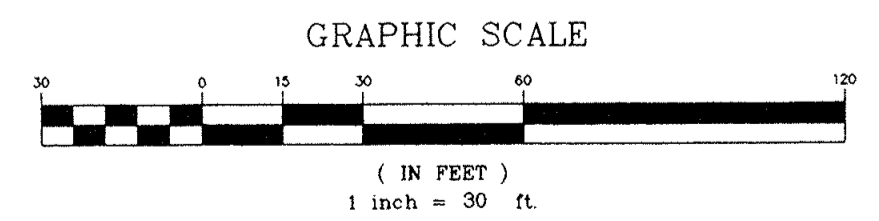

310 SIMMONS RD., SUITE K • KNOXVILLE, TENNESSEE 37922 • PH: 423-671-2281

REVISIONS	
No.	Date
1	ADDITION #4 10/6/99

Plot Scale 1"=30'  
 Drn. CDB  
 Appd. EJB  
 Project No. 97-128  
 Date 2/25/99  
 Sh. No. \_\_\_\_\_  
 of \_\_\_\_\_

**C1.4**