

LEGEND

NEW 4" CONCRETE	
NEW 6" CONCRETE PAVING	
NEW HEAVY DUTY ASPHALT	
NEW EDGE OF PAVEMENT	
NEW BUILDING	
EX EDGE OF PAVEMENT	
EX FENCE	
EX BUILDING	
EX TREES	

BLOWUP OF LOADING AREA

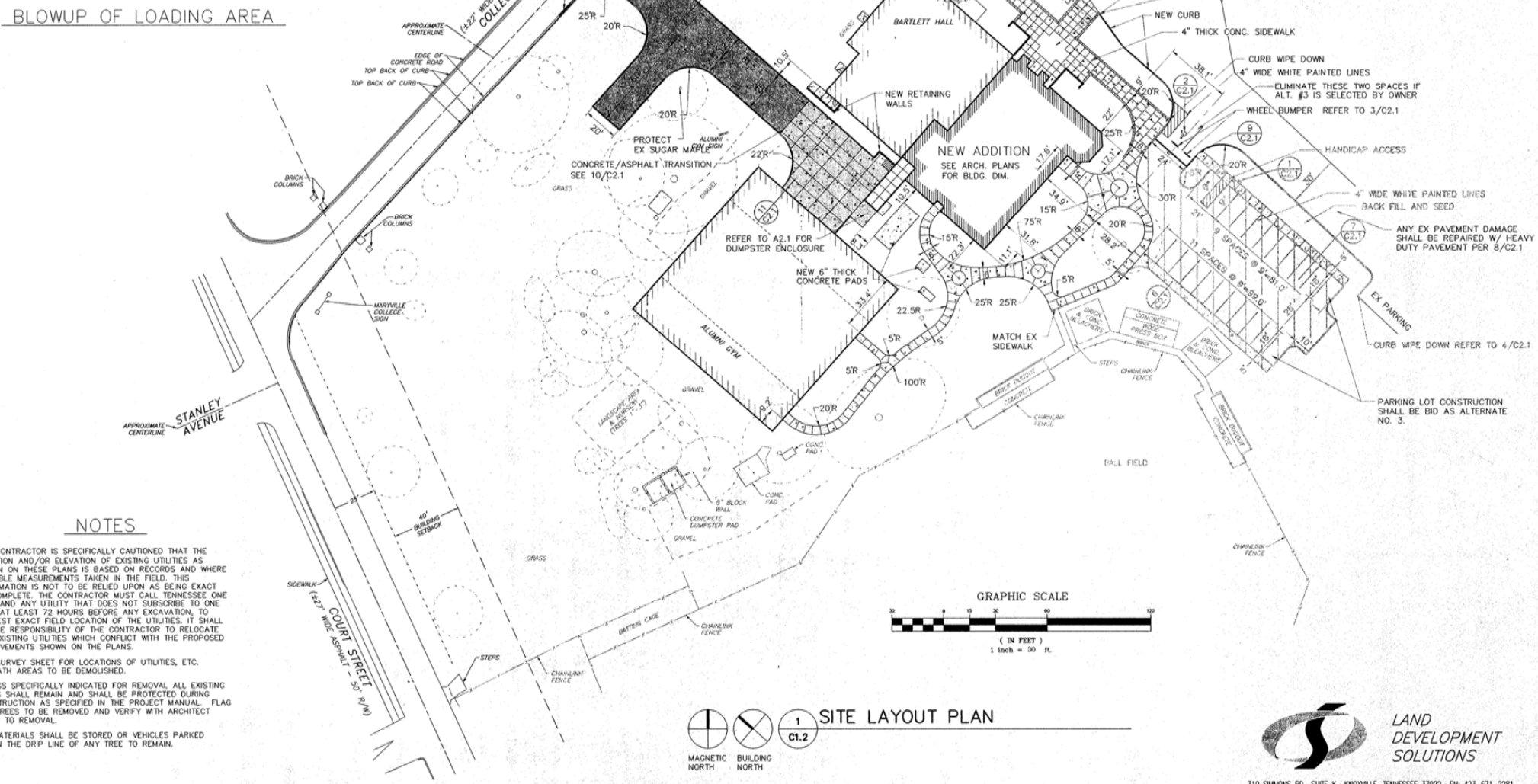

NOTES

1. THE CONTRACTOR IS SPECIFICALLY CAUTIONED THAT THE LOCATION AND/OR ELEVATION OF EXISTING UTILITIES AS SHOWN ON THESE PLANS IS BASED ON RECORDS AND WHERE POSSIBLE MEASUREMENTS TAKEN IN THE FIELD. THIS INFORMATION IS NOT TO BE RELIED UPON AS BEING EXACT OR COMPLETE. THE CONTRACTOR MUST CALL TENNESSEE ONE CALL AND ANY UTILITY THAT DOES NOT SUBSCRIBE TO ONE CALL AT LEAST 72 HOURS BEFORE ANY EXCAVATION. TO REQUEST EXACT FIELD LOCATION OF THE UTILITIES. IT SHALL BE THE RESPONSIBILITY OF THE CONTRACTOR TO RELOCATE ALL EXISTING UTILITIES WHICH CONFLICT WITH THE PROPOSED IMPROVEMENTS SHOWN ON THE PLANS.
2. SEE SURVEY SHEET FOR LOCATIONS OF UTILITIES, ETC. BENEATH AREAS TO BE DEMOLISHED.
3. UNLESS SPECIFICALLY INDICATED FOR REMOVAL ALL EXISTING TREES SHALL REMAIN AND SHALL BE PROTECTED DURING CONSTRUCTION AS SPECIFIED IN THE PROJECT MANUAL. FLAG ALL TREES TO BE REMOVED AND VERIFY WITH ARCHITECT PRIOR TO REMOVAL.
4. NO MATERIALS SHALL BE STORED OR VEHICLES PARKED WITHIN THE DRIP LINE OF ANY TREE TO REMAIN.

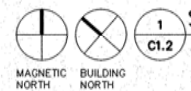
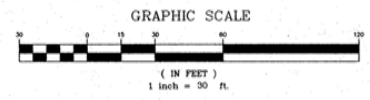

SITE LAYOUT PLAN

