

LEGEND	
	BENCHMARK
	PROPERTY LINE
	EXISTING FENCE
	EXISTING BUILDING EDGE
	EXISTING TREE LINE
	EXISTING TREE
	EXISTING EP
	NEW EP

GENERAL NOTES

1. THE CONTRACTOR IS SPECIFICALLY CAUTIONED THAT THE LOCATION AND/OR ELEVATION OF EXISTING UTILITIES AS SHOWN ON THESE PLANS IS BASED ON RECORDS AND WHERE POSSIBLE MEASUREMENTS TAKEN IN THE FIELD. THIS INFORMATION IS NOT TO BE RELIED UPON AS BEING EXACT OR COMPLETE. THE CONTRACTOR MUST CALL TENNESSEE ONE CALL AND ANY UTILITY THAT DOES NOT SUBSCRIBE TO ONE CALL AT LEAST 72 HOURS BEFORE ANY EXCAVATION, TO REQUEST EXACT FIELD LOCATION OF THE UTILITIES. IT SHALL BE THE RESPONSIBILITY OF THE CONTRACTOR TO RELOCATE ALL EXISTING UTILITIES WHICH CONFLICT WITH THE PROPOSED IMPROVEMENTS SHOWN ON THE PLANS.
2. OWNER: LOUDON COUNTY
CONTACT: RUSS NEWMAN
DIRECTOR OF PLANNING LOUDON COUNTY
LOUDON, TN 37774
865-458-3880
3. SURVEY BY: JIM OGLE
100 CHOTA CENTER
LOUDON, TN 37774
865-458-8813
4. IRENE LANE IS LOCATED IN LOUDON COUNTY.

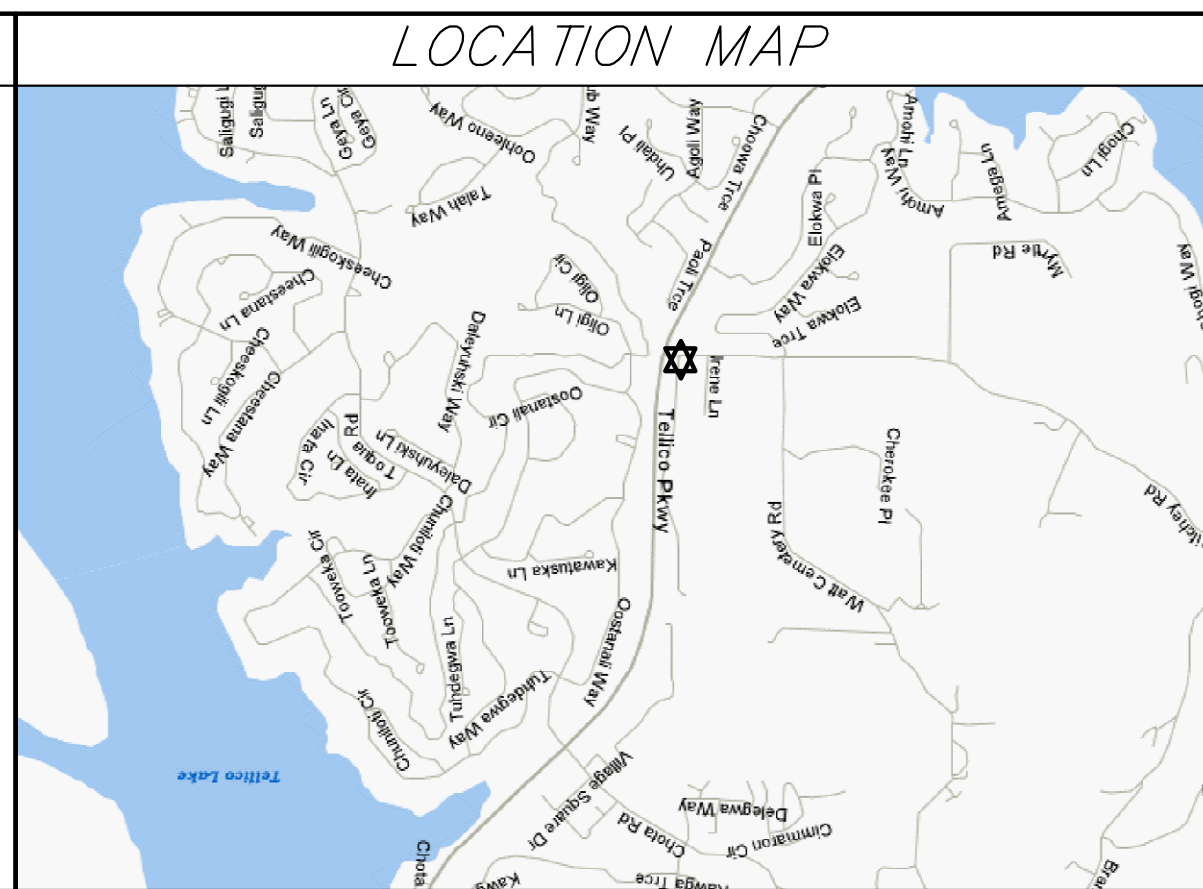

PROJECT: IRENE LANE
LOUDON COUNTY, TENNESSEE

LAND DEVELOPMENT SOLUTIONS

310 SIMMONS RD., SUITE K • KNOXVILLE, TENNESSEE 37922
PHONE: 865-671-2281 FAX: 865-671-2283

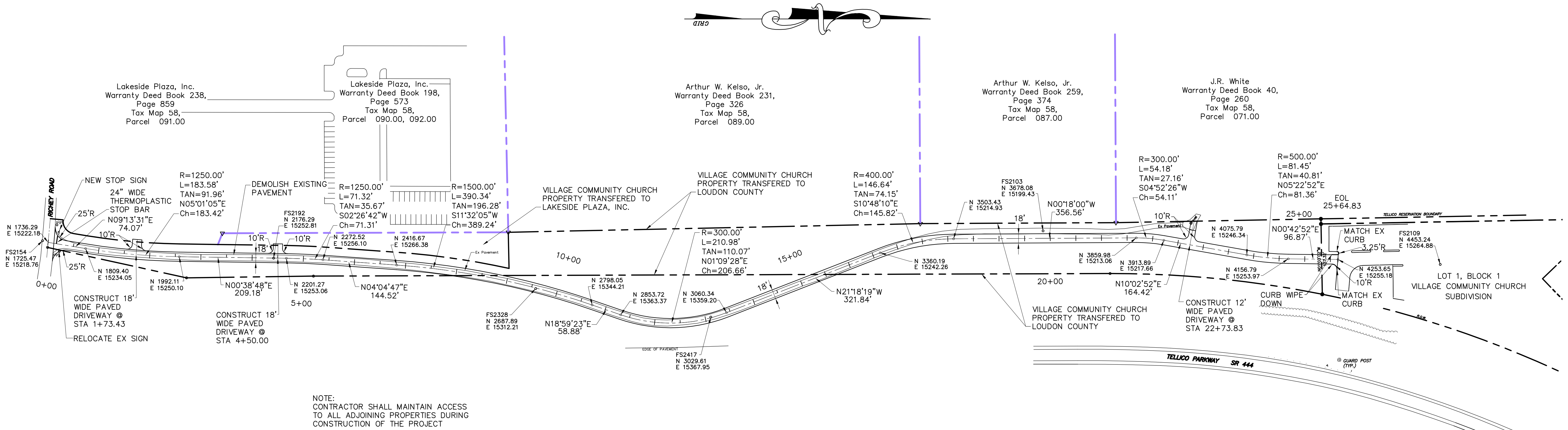

NOTE:
CONTRACTOR SHALL MAINTAIN ACCESS
TO ALL ADJOINING PROPERTIES DURING
CONSTRUCTION OF THE PROJECT

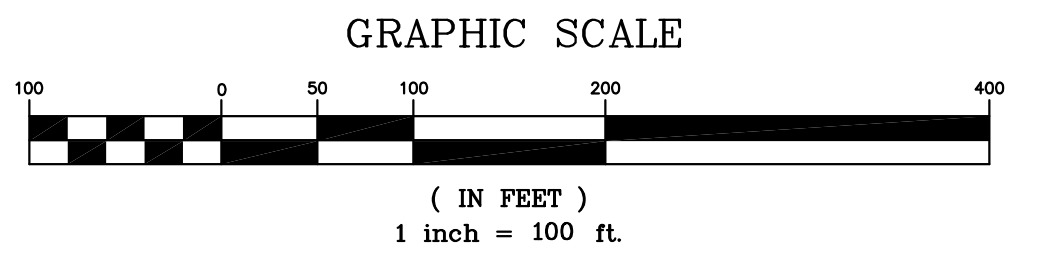

DRAWING DESCRIPTION:
OVERALL SITE
LAYOUT PLAN

NO.	DATE	REVISION

DRAWN BY	CDB
CHECKED	EJB
APPROVED	EJB
JOB NO.	205042
1"=100' SCALE	1/30/06 DATE

C-1
SHEET NO.