

Project Vicinity Map

NOTE:
THE LOCATION OF ALL UNDERGROUND UTILITIES ARE APPROXIMATE AND ARE BASED ON CAMPUS UTILITY MAPPING AND THE LOCATION OF VISIBLE EVIDENCE SUCH AS VALVES, JUNCTION BOXES, ETC. THE USER OF THIS SURVEY MUST HAVE THE UNDERGROUND UTILITIES PHYSICALLY LOCATED.

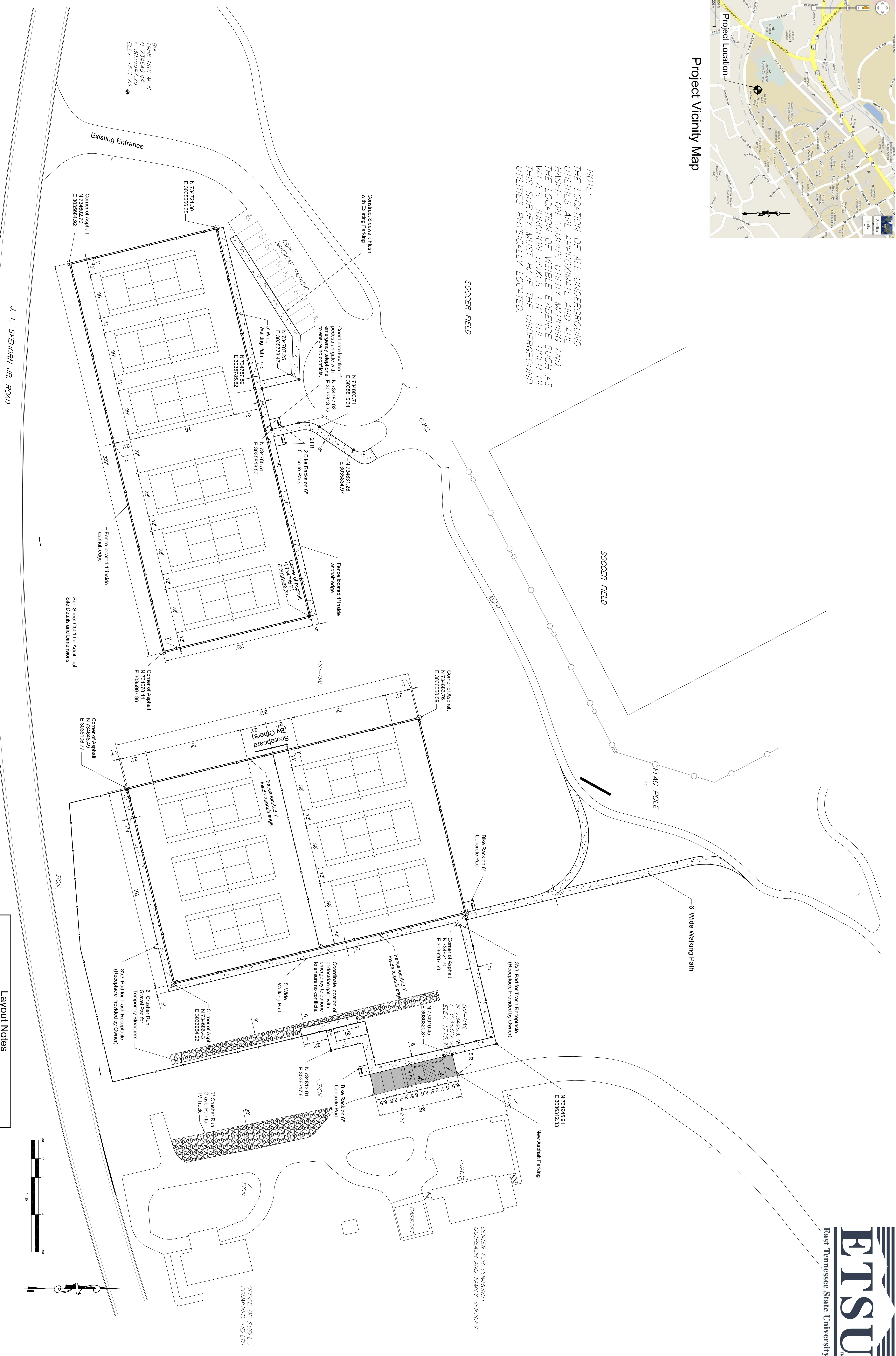

L. L. SEEHORN JR. ROAD

Layout Notes

- All dimensions to curb line reference face of curb - see detail.
- See Utility Plan for new and existing utility line locations. See Grading and Draining Plan for new and existing storm drain locations.

Legend

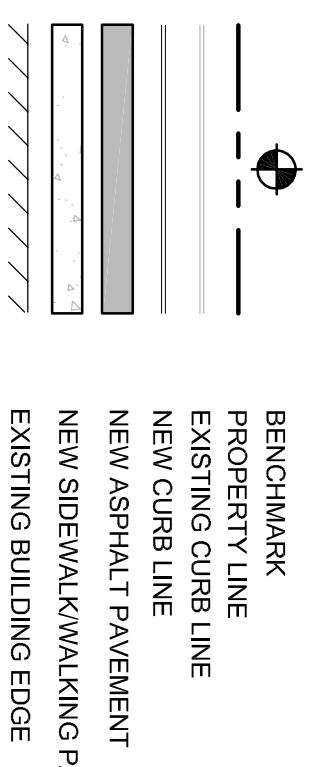

General Notes

- The contractor is specifically cautioned that the location and/or elevation of existing utilities as shown on these plans is based on records and where possible measurements taken in the field. This information is not to be relied upon as being correct or complete. The contractor must call Tennessee One Call and any utility in the area to be worked on to request exact field location of the utilities. It shall be the responsibility of the contractor to relocate all existing utilities which conflict with the proposed improvements shown on the plans.
- Property is located in City of Johnson City.
- Utility Providers:
Water - City of Johnson City - Travis Olliger - 423-975-2620
Gas - Atmos Energy - Joan Bradley - 423-979-4986 - 423-982-6096
Sanitary - City of Johnson City - Travis Olliger - 423-975-2620

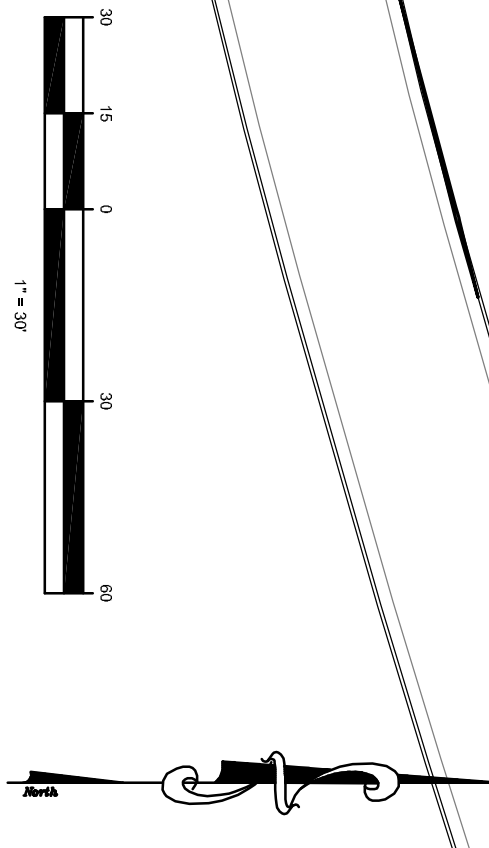

Barber McMurray Architects
Since 1915
623 Lindsey Place, Knoxville TN 37919
T 865.934.1915 F 865.546.0242
bma1915.com

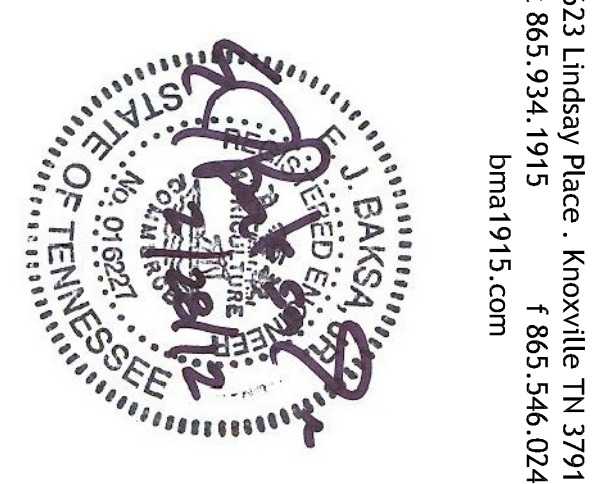

PROJECT NUMBER: 113101
SBC-166/005-06-2011A
PROJECT NAME: Tennis Courts
OWNER: EAST TENNESSEE STATE UNIVERSITY
PROJECT ADDRESS: 807 UNIVERSITY PARKWAY, JOHNSON CITY, TN 37614
CONSULTANTS:

LAND DEVELOPMENT SOLUTIONS
310 SIMMONS ROAD, SUITE 1K
KNOXVILLE, TENNESSEE 37922
PH: 865-671-2281
LDS PROJECT NO. 211082

C101
SITE LAYOUT PLAN

PARTNER-IN-CHARGE	EJB
PROJECT MANAGER	MSS
DRAWN BY	MSS
REVIEWED BY	EJB
ISSUE DATE	2.28.2012
REVISIONS	